

# Washington County

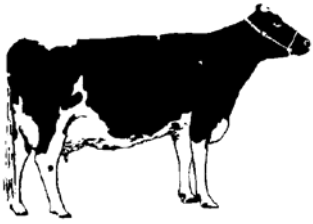

# Dairy Day

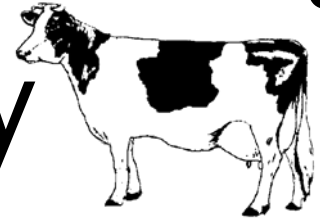

## Saturday, June 5, 2021

Show will be held at Washington County Expo Barn #3  
1305 E. BLUE BELL ROAD, BRENHAM, TX

Check-In Time: 8:30am-9:00am

Show starts at 9:00am

### Show Fees

\$10.00 per head

Entries Must Be Received By  
May 28, 2021

\*\*LATE FEE\*\* \$5/head if not  
received by the deadline\*\*

Entry forms may be mailed, emailed,  
or entered online.

See entry form for details.

**For more information visit:**

<https://washington.agrilife.org/dairyday>

Classes and Rules Attached

### Awards

**Old Timer Jackpot  
Showmanship**

**PeeWee Showmanship  
Trophies**

**Junior Champions  
Custom 30oz Tumblers**

**Senior Champions  
Custom 30oz Tumblers**

**Grand Champions  
Halters**

**Supreme Champion  
Director's Chair**

For more information, contact the Washington  
County Extension Office at (979) 277-6212 or  
email [kjmatheney@ag.tamu.edu](mailto:kjmatheney@ag.tamu.edu).

# Junior Dairy Heifer Show Rules

Saturday – June 5, 2021

Washington County Expo – Barn #3

Show Superintendent: Michael Draehn

Judge: TBA

**CHECK IN TIME: 8:30 - 9:00AM**

**SHOW STARTS AT 9:00AM**

- A. Open to all Texas 4-H and FFA members.
- B. Showmanship Classes (**No Entry Fee Required**) (Age as of September 1, 2020) **Show starts at 9:00 AM**
- |                                                                |                        |                        |                        |
|----------------------------------------------------------------|------------------------|------------------------|------------------------|
| 1. Pee Wee Showmanship (7 years old and under) - Trophies only |                        |                        |                        |
| 2. Showmanship (14 - 18 Years Old)                             | 1 <sup>st</sup> - \$20 | 2 <sup>nd</sup> - \$15 | 3 <sup>rd</sup> - \$10 |
| 3. Showmanship (8 - 13 Years Old)                              | 1 <sup>st</sup> - \$20 | 2 <sup>nd</sup> - \$15 | 3 <sup>rd</sup> - \$10 |
- C. Classes for Brown Swiss, AOB, Holstein & Jersey: Begins following Showmanship
4. Heifer calf born March 1, 2021 - April 30, 2021
  5. Heifer calf born December 1, 2020 - February 28, 2021
  6. Heifer calf born September 1, 2020 - November 30, 2020
  7. Junior yearling born June 1, 2020 - August 31, 2020
  8. Junior yearling born March 1, 2020 - May 30, 2020
  9. Senior yearling born December 1, 2019 - February 29, 2020
  10. Senior yearling born September 1, 2019 - November 30, 2019
  11. 2 year old not in milk born March 1, 2019 - August 31, 2019
  12. **Junior Champion Female**
  13. 2 year old cows (include young ones that have freshened) born September 1, 2018 - February 28, 2019
  14. 3-4 year old cow born September 1, 2016 - August 31, 2018
  15. Aged cows born before August 31, 2016
  16. **Senior Champion Cow**
  17. **Grand Champion**
  18. **Supreme Champion**
- D. Animals under 2 years and in production must show in **CLASS 13**.
- E. All animals will be classified purple, blue, or red.
- F. **PREMIUMS: Purple - \$25.00 Blue - \$20.00 Red - \$15.00**
- G. **ENTRY FEES are \$10.00 per animal received by Friday, May 28<sup>th</sup>**. No entry fee for Classes 1, 2 or 3.  
**LATE FEE - \$5.00/head for all entries not received by May 28<sup>th</sup> and for all entries submitted on show day**
- H. Entries are subject to Texas Animal Health Commission regulations and inspections.
- I. \$10 per animal clean-up charge for Saturday night layover.
- J. Exhibitors may arrive at Fairgrounds on Friday, June 4<sup>th</sup> from 3:00 to 8:00 p.m.
- K. ALL EXHIBITORS/FAMILIES are asked to leave the stall and show area clean before leaving the grounds.

**Hamburger meals will be available for lunch at \$8.00 per plate.**

**The meal will be served at 12:00noon or at the conclusion of the show.**

Dairy Day is hosted by the Washington County Extension Dairy Committee. For more information, contact the Texas A&M AgriLife Extension Service Washington County at (979) 277-6212 or email

[kjmatheney@ag.tamu.edu](mailto:kjmatheney@ag.tamu.edu)

The members of Texas A&M AgriLife will provide equal opportunities in programs and activities, education, and employment to all persons regardless of race, color, sex, religion, national origin, age, disability, genetic information, veteran status, sexual orientation, or gender identity and will strive to achieve full and equal employment opportunity throughout Texas A&M AgriLife. The Texas A&M University System, U.S. Department of Agriculture, and the County Commissioners Courts of Texas Cooperating. Individuals with disabilities who require an auxiliary aid, service or accommodation in order to participate in this meeting are encouraged to contact the County Extension Office at (979) 277-6212 prior to the meeting to determine how reasonable accommodations can be made.

EXHIBITOR #:  
\_\_\_\_\_

# Washington County Dairy Day

## ENTRY FORM

**Saturday – June 5, 2021**  
**Washington County Expo – Barn #3**  
**Brenham, Texas**

**Check-In Time: 8:30 - 9:00AM**

Entry fees are **\$10.00 per head** for entries received by **May 28, 2021**.

No entry fee for Classes 1, 2, or 3.

**\*\*LATE FEE - \$5.00/head for all entries not received by May 28, 2021\*\***

Entry forms may be mailed, emailed, or entered online

Email – [kjmatheney@ag.tamu.edu](mailto:kjmatheney@ag.tamu.edu)

Online Entry – <https://washington.agrilife.org/dairyday>

Please make checks payable to: **DAIRY ASSOCIATION**

Mail entries to: *Washington County Extension Service*

*1305 E. Blue Bell Road, Suite 104 Brenham, TX 77833*

\*\*\*\*\*

EXHIBITOR NAME: \_\_\_\_\_ EXHIBITOR AGE AS OF 9/1/2020: \_\_\_\_\_

ADDRESS: \_\_\_\_\_ CITY: \_\_\_\_\_ ZIP: \_\_\_\_\_

NAME OF 4-H CLUB or FFA CHAPTER: \_\_\_\_\_

EMAIL: \_\_\_\_\_ PHONE NUMBER: \_\_\_\_\_

*\*Please indicate below in heifer breed if showing a Red Holstein\**

CLASS NUMBER	HEIFER BREED	DATE OF BIRTH	REGISTRATION

Refer to official rules for Class numbers. Additional forms needed may be copied.

<b>For Office Use Only</b>			
Received By: _____	Date: _____		
Paid: <input type="checkbox"/> YES <input type="checkbox"/> NO	CHECK <input type="checkbox"/>	CASH <input type="checkbox"/>	SQUARE <input type="checkbox"/> AMOUNT _____